Sight Singing Level 4
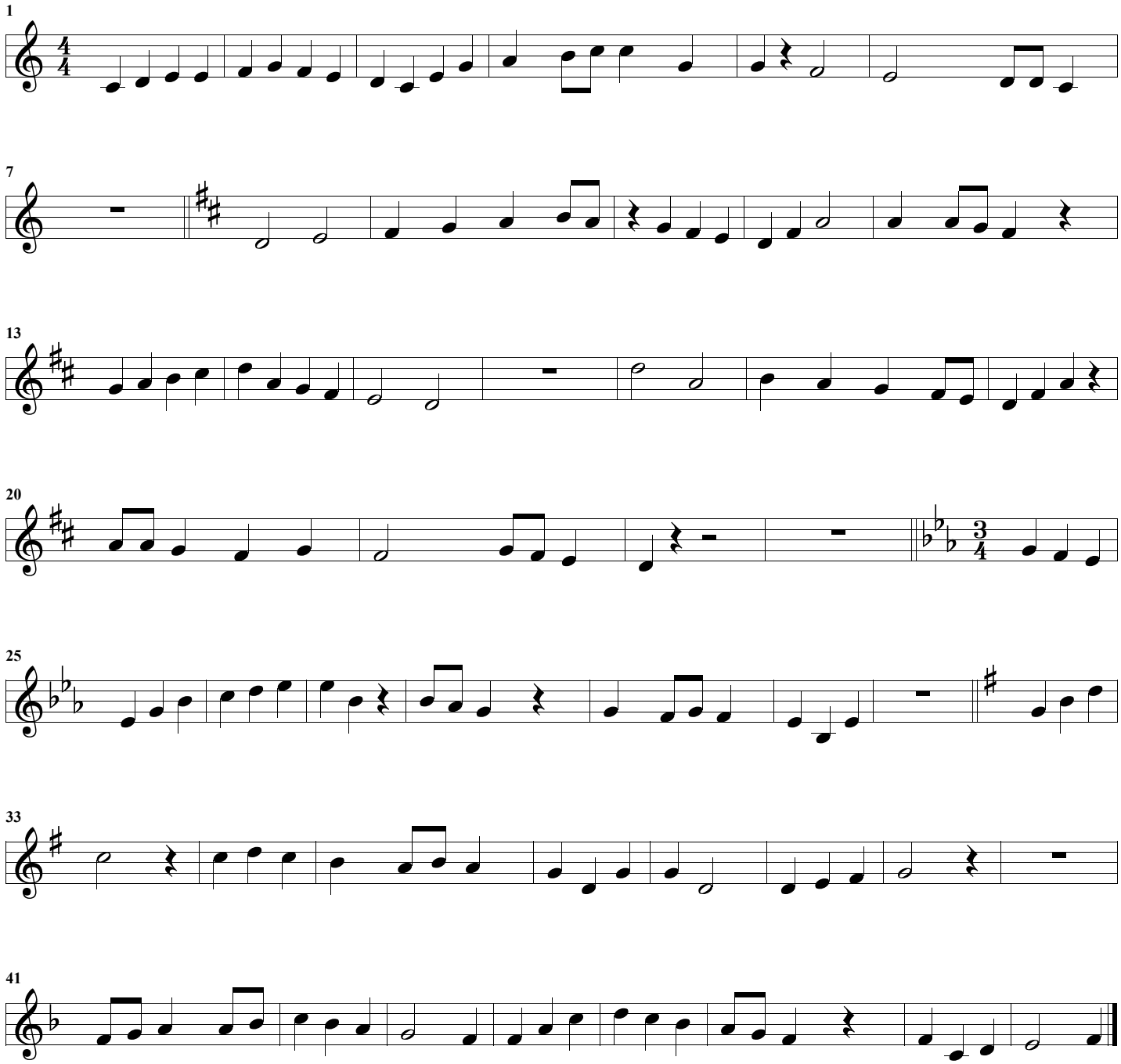
Miss Lori